

definitief ontwerp
 INGEKOMEN 6 JUN 1988

BEGANEGROND

zijkant: wooncomplex "De Beek"

ontwerper: architectenbureau van der Horst

locatie: woonw. 1, 2, 3, 4, 5, 6, 7, 8, 9, 10, 11, 12, 13, 14, 15, 16, 17, 18, 19, 20, 21, 22, 23, 24, 25, 26, 27, 28, 29, 30, 31, 32, 33, 34, 35, 36, 37, 38, 39, 40, 41, 42, 43, 44, 45, 46, 47, 48, 49, 50, 51, 52, 53, 54, 55, 56, 57, 58, 59, 60, 61, 62, 63, 64, 65, 66, 67, 68, 69, 70, 71, 72, 73, 74, 75, 76, 77, 78, 79, 80, 81, 82, 83, 84, 85, 86, 87, 88, 89, 90, 91, 92, 93, 94, 95, 96, 97, 98, 99, 100

17

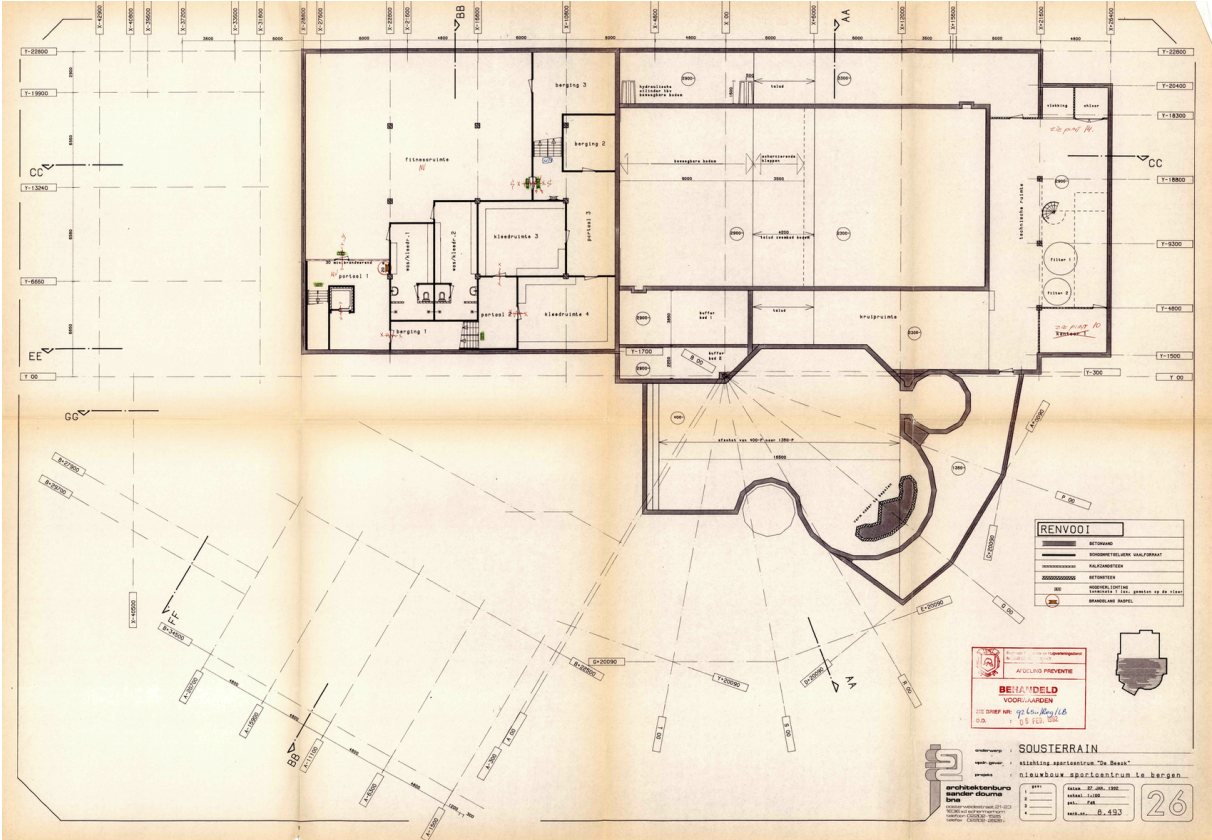

RENVODI	
—	BETONBLOK
—	BESCHUTTEDE WEGEN
—	WALWANDEN
—	BETONDEKING
—	WANDEN
—	WANDEN (1:100)
—	WANDEN (1:500)
—	WANDEN (1:1000)

BEHANDELDE
 VOORWAARDEN
 DE WEG VAN DE...
 NVA

SOUSTERRAIN

ARCHITECTENBUREAU
van der duim
 1017 CA Amsterdam
 T. 020 612 1111
 F. 020 612 1112

1:500
 1988

26

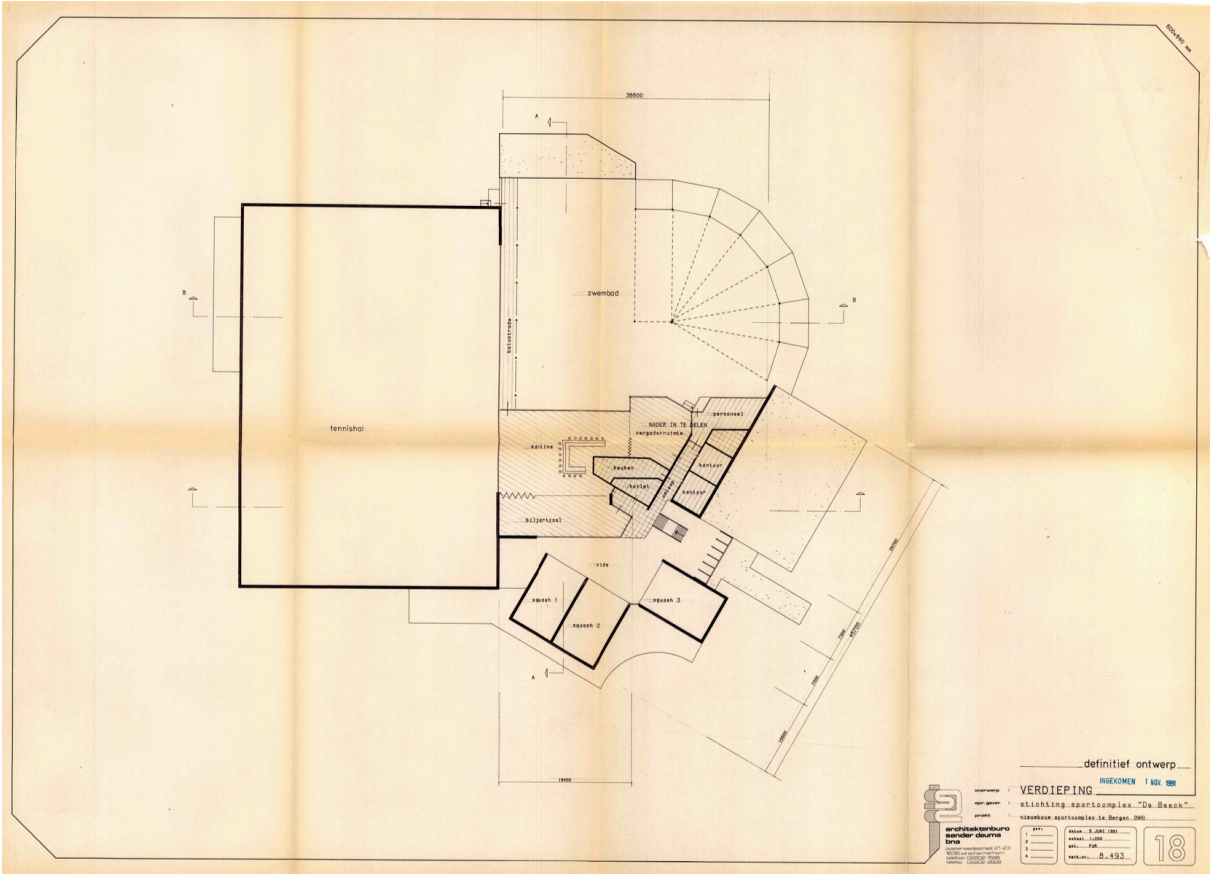

definitief ontwerp

VERDIEPING INKOMEN 1 NOV. 1958

architectenbureau
 van der
 burg

VERGEBER: Stichting Sportcomplex "De Beek"
 PROJECT: Stichting Sportcomplex "De Beek", 005

NO.	1	2	3	4
PLAN	1:100	1:100	1:100	1:100
PROJ.	1:100	1:100	1:100	1:100
NO. NO.	1:100	1:100	1:100	1:100

18